

2015

Annual Report to the Community



PACIFIC
NORTHWEST
• DIABETES
RESEARCH
INSTITUTE

Research Improves Lives

Welcome to PNDRI's 2015 Annual Report



Dear Friends,

At PNDRI, we have a goal to create an environment that fosters **innovation**.

These stories provide a sense of the **curiosity and creativity that are typical of our researchers**. We continue to work for solutions to diabetes and related disorders, such as fatty liver disease and obesity. Along the way, our researchers generate insights into challenges as far-reaching as testicular cancer, chromosomal disorders, and global child development.

As the complexity of biology becomes more apparent, the “team science” approach

becomes more critical. We know that **PNDRI is part of that team**. Every year, PNDRI invests in infrastructure to ensure that our staff has access to the latest technology and tools. In 2015, we committed significant resources to new equipment, intellectual property rights, foundational research, and recruitment of new scientists.

Teaming up with our own scientists, PNDRI continues to **make exciting research discoveries** that hold the potential to deliver health impact.

Best wishes,

John R. Wecker, Ph.D.

President & CEO

Pacific Northwest Diabetes Research Institute

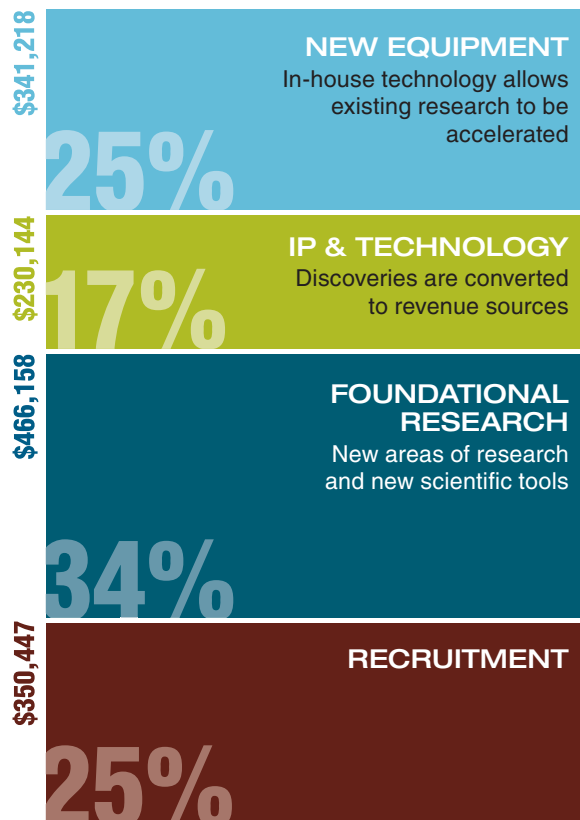

PNDRI IS INVESTING IN THE FUTURE

Aneuploidy

Demystifying
chromosome errors

Chromosomes come in pairs, but errors in cell division can leave a cell with an extra or missing chromosome, which is called aneuploidy. In humans, aneuploidy is considered harmful because it is the leading cause of miscarriages and birth defects, including Down syndrome. But scientists at PNDRI discovered a mystery. Studying wild strains of yeast, they found that aneuploidy is common, well tolerated, and can even be advantageous to cells in some environments. Understanding how and when aneuploidy is actually beneficial may open up opportunities for innovative solutions to **prevent diseases like cancer and Down syndrome.**

Information Theory

Who's afraid of
the big bad dataset?
Not us.

Researchers at PNDRI have developed a new approach to data analysis. Their groundbreaking Information Theory method is capable of analyzing tens of thousands of variables simultaneously—something that, until now, was impossible. Currently, PNDRI researchers are the only ones who know how to apply the method, but that is about to change. In 2015, the Bill & Melinda Gates Foundation offered a grant for PNDRI researchers to use the new approach analyze large sets of childhood development data collected from around the world. Beyond the pioneering analysis of billions of bits of data, PNDRI researchers will also be able to use the grant to **develop software that will make it accessible to analysts in other fields.**

Modifier Genetics

Genetic variations
affect the severity
of disease

Scientists at PNDRI study Modifier Genetics to understand how gene interactions affect health. The role of modifier genes is to influence, or modify, the function of other genes. For instance, single gene diseases were once thought to be just what they sound like; if you inherit a single genetic variation, you get that disease. It turns out, however, that not everyone with a single gene mutation will have the same disease. In some, the disease is life threatening. For others, the disease is manageable or unnoticed. This variety is a factor of the influence of modifier genes. By understanding them, we hope to find targeted therapies to **prevent or change the severity of a disease including some of our worst enemies: diabetes, cancer, and heart disease.**

Financials

BALANCE SHEET		2015	2014
Total Assets	\$	22,209,328	21,975,940
Total Liabilities	\$	1,614,346	1,259,744
Net Assets	\$	20,594,982	20,716,196

* Fiscal Year Ending September 30

OPERATING REVENUE 2015

Grants and contracts from federal and governmental agencies	\$	6,280,665	68%
Private grants	\$	1,639,553	18%
Contributions	\$	486,705	5%
Investment Income	\$	381,777	4%
Other revenue	\$	503,649	5%
Total Revenue	\$	9,292,349	100%

With gratitude to our donors who share our pride and enthusiasm in sustaining an outstanding research program.

Gifts made in fiscal year 2015 from October 1, 2014 to September 30, 2015.

LIFETIME LAUREATES

Lifetime giving of \$500,000 or more
Clairmont and Evelyn Egtvedt Charitable Trust
Hugh McCall Trust
The Josephine Stedem Scripps Foundation
William R. Klaische
Byron and Alice Lockwood Foundation
Donald A. and Gladys F. Meyer
Eduard O. Schreiner and Helen E. Schreiner
Ingrid Smith
Arthur C. and Ellen A. Waters

LIFETIME BENEFACTORS

Lifetime giving of \$100,000-\$499,999
Anonymous Benefactors - 3 Donors
The Biomembrane Institute
Silas A. Brainard Trust
Norman Davis Trust
Munro and Eleanor Dennis
Jack and Matilda Dow Foundation
Karl H. and Ruth S. Ellerbeck
Cassius E. and Rosella Gates
Olive W. Glossop
Frances C. Hunter
John P. Hussman, Ph.D.
Malone O. and Kathleen L. Hutchins
Lucy H. Zavadil Henry Trust
Ray and Ardythe Johnson*
Stephan R. Martinez* and Kortney Saupe
Douglas and Daryl McCall
Virginia W. McConkey
McKinstry Company Charitable Foundation
M.J. Murdock Charitable Trust
Raymond and Vivian Renshaw
The Scheetz Family
Gilliat* and Sherrill Schroeder
James G. Scripps
The Seattle Foundation
Arnold N. and Hilda G. Smailes
Amigo and Mildred Soriano
Sound Pharmaceuticals, Inc. (IK)
Swedish Medical Center
Trysk Print Solutions

LIFETIME INNOVATORS

Lifetime giving of \$50,000-\$99,999
Anonymous Innovators - 2 Donors
Gene Anthony
Karl* and Anne Aschenbach
Robert* and Claire Brine
Monte E. Brown
Cyrus K. Gates Estate
Willard and Carol Heimkes*
Claude K. and Jennie B. Koetje
Harry D. Lawson
Richard J. Omata* and Carol Moody
Quality Food Centers
R. Paul* and Peggy Robertson
Helen Seaborn Trust

DISCOVERY SOCIETY

Donors remembering PNDRI in their wills, trusts, and estate plans
Anonymous - 3 Donors
Mrs. Susan Adams
Robert M. Arnold
Silas A. Brainard Trust
Monte E. Brown
Norman Davis Trust
Munro and Eleanor Dennis
Jack and Matilda Dow Foundation
Clairmont and Evelyn Egtvedt Charitable Trust
Karl H. and Ruth S. Ellerbeck
Virginia G. Eshelman Trust
Cassius E. and Rosella Gates
Cyrus K. Gates Estate
Olive W. Glossop
Frances C. Hunter
Malone O. and Kathleen L. Hutchins
Mary Jane L. Jones
William R. Klaische
Claude K. and Jennie B. Koetje
Harry D. Lawson

Hugh McCall Trust
Douglas and Daryl McCall
Virginia W. McConkey
Karen McGarrigle Reed
Helen McCue
Donald A. and Gladys F. Meyer
Ken and Pearl Noreen
Hugh and Mary Nuckols
Evelyn Plant
Bernadine Pleis
Arthur and Betty Reichert
Louis W. Sackett
Kirk Salvatore
Eduard O. Schreiner and Helen E. Schreiner
Gilliat* and Sherrill Schroeder
Arnold N. and Hilda G. Smailes
Ingrid Smith
The Josephine Stedem Scripps Foundation
Margaret Swanson
Arthur C. and Ellen A. Waters
Robert M. Winslow and Diane M. Winslow
Lucy H. Zavadil Henry Trust

ANNUAL DONORS

INNOVATORS

Gifts of \$50,000-\$99,999
Anonymous - 1 donor
Clairmont and Evelyn Egtvedt Charitable Trust

PIONEERS

Gifts of \$10,000-\$49,999
Gene Anthony
Mike Boyle*
Zak Martinkosky and Stefanie Harris
Microsoft Corporation (matching)
One Degree, Mike and Betsy Sperry (IK)
Seattle Met (IK)
Swedish Medical Center
Trysk Print Solutions

INVESTIGATORS

Gifts of \$5,000-\$9,999
Phil Cammarano and Barb Duffy
Bill and Katie Finley
Henry Holt and Juanita Garrison*
Steve and Susan Hill
KeyBank
David and Ann Martin*
Stephan R. Martinez* and Kortney A. Saupe (IK)
Scott and Jennifer Oxley
Rachel Perlmutter
Chas Royal
Gilliat* and Sherrill Schroeder
Joost Van Haaren and Cynthia Haba*

EXPLORERS

Gifts of \$1,000-\$4,999
Anonymous-1 donor
Alexander the Grape (IK)
Alliant Employee Benefits
Odin and Evie Anderson
Joel and Sandy Aslanian
Adrian and Lindsay Bagley
Tom and Betsy Bahn
Jeff Barker and Carol Sue Rogers
Barone Crystal Engraving and Fine Gifts (IK)
Linda Breneman and Eric Strand
Robert and Claire Brine
Carl Byrnes*
Chateau Ste Michelle (IK)
Brad and Meara Clark
Côte Bonneville (IK)
Kayla Didier
Dunham Cellars (IK)
David and Deena Eastern
Tom Elliott
Mark and Meredith England-Markun (IK)
Enwave Seattle
Bryon** and Carrina Epp
Matthew and Jan Fick
Ken and Catherine Fisher*

Jerry and Sherry Fisk
Norma Fuentes** and Gary Kirk
David and Patricia Gelles
Thomas* and Sara Hayward
Warren and Kathryn Heylman
Don and Cathy Hofferber
Illumina
Aaron and Meghann Ison
Erik* and Jennifer Iverson
Len and Linda Johnson
Kelly Leonard Catering (IK)
Robert and Lynn Kern*
Roger and Nancy MacPherson
Casandra Martin
Charles and Linda Mauzy*
Mark and Kimberly McAlpin (IK)
Neil* and Merri Ann McDonnell
Patrick and Lara McGowan
Laura Morse
Karl and Tina Neiders
Nintendo of America
The Norton Family
Richard Omata* and Carol Moody
Richard and Sally Parks
Perkins Coie LLP
Personnel Management Systems, Inc.
Steve and Sue Petipas
Joe* and Lisa Piper
Premera Blue Cross
Brian and Lacey Puhl
Dennis Rampe and Niki Maguire Rampe
Reininger Winery (IK)
Stanley and Lori Riddell
Vincent Romero
Derek Rothgeb and Ghost Star Morgana
Jeff and Sabrina Scott
Yashar Shayan (IK)
Joseph Simmons and Gina Barone Simmons
Cynthia Stroum
Va Piano Vineyards (IK)
Marcy Walsh
John** and Margaret Wecker
Lola Wolf
Yoyostring Seattle Video Production (IK)

VISIONARIES

Gifts of \$500-\$999
Mike and Chris Bayless
Rebecca H. Bruhn** and James Papageorge
Colby and Erin Cavin
Steve DiPietro
El Gaucho Hospitality (IK)
Joe Fugere
Matthew and Alayna Gagnier
Vijay Gajjala and Darshini Jois
Robert and Janice Gerth
Andrew Gray and Ariel Martin
Gordon Griggs and Valerie Stevens
Jim and Allison Handy*
The Herbfarm Restaurant (IK)
Mark and Meghan Hogan
James Hruza
Cathy Jeney
Carol Kovanda
Sean and Rebecca MacLeod
Paul and Susan McBride
Terry and Patty McClelland
Glenn and Susan McConnell*
McKinstry Tastebuds (IK)
Andrew and Cori Moore
Ed Noonan
Heidi Orr
Owen-Sullivan Winery (IK)
Sally Poutiatine
Sass Winery (IK)
Andrew Schlotfeldt and Jennifer Moore**
Mario Shaunette and Gail E. Mautner
Dawn Spratley
Vincent and Christna Stevens
Laurie and Kim Stover
Jason and Erica Tripard
John Van Newkirk and Eve Stacey

Ada Z. Wilmarth

INQUIRERS

Gifts of \$100-\$499

Anonymous - 2 donors
The 5th Avenue Theatre (IK)
A Contemporary Theatre (IK)
AmazonSmile
Suzanne Barbour (IK)
Mary Barga
Peter and Janice Berquist
Brian Carter Cellars (IK)
Dale and Sally Brooks
Ann Callister
Clark Nuber P.S. (IK)
Daniela Colter
Tom and Claudia Dreiling
Stephen and Pamela Drugge
David Forrester and Aimee Dudley**
Graham Ford and Liz Vivian
Paul Fritts
Howard Frumkin* and Joanne Silberner
Laryn Fuerst
Patricia Gaillard
Adam Glant
glassybaby
Joe Gowan
Darlin Gray
Mari Hackett
Scott Haggerty and Elizabeth Warren
William Hagopian** and Karen Benson
Sen-itiroh** and Mitsuko Hakomori
Gary Hansen
Willie Hayward
Gretchen Hayward
Keri Healey
Tyler Hill
Stephanie Hirano
Huxley Wallace Collective (IK)
John Howie Restaurants (IK)
Matthew Johnson and Julie Gutenplan
Mary Jane L. Jones
Kevin and Hannah Kelly
Nick Kiley
Josh and Heidi King
Perry and Kaaren Kirkpatrick
Chricelle Klippert
Paul and Anne Kundtz
Jackie Lasaracina
Brandon Loo
Loulay Kitchen & Bar (IK)
Jonathan and Tessa Lowe
Sabrina Lueck
Judy Lytle** and Sharyl Zakariya
Jae Macallan
Taylor Madison and Liza Turner
Andy Mathis
Kevin and Betsy Mau
Metropolitan Grill (IK)
John Mulligan** and Phillipa Webster
Paul and Sue Mystkowski
Joseph** and Diane Nadeau
Ray Neumiller
Oregon Shakespeare Festival (IK)
Josh and Hanh Pan
Patterson Cellars (IK)
David and Jane Pekasky
Ty and Sally Pollard
Carol Postell
Erick Rabins
Kelly Randall
Alan and Barbara Rappoport
Norman J. Reed and Karen J. McGarrigle Reed
Brendan Reville
Chris Rivera and Sally Halela-Rivera
Gareth Roe and Amy Bruhn
Stephanie Roupe
Steve Rupp and Marguerite T. Agnew
Salty's Seafood Grills (IK)
Elizabeth Schultz
The Seattle Foundation
Seattle Repertory Theatre (IK)
Elaine Skeffington**
Mike and Betsy Sperry
Stokes Auction Group, Inc.

Steve and Jeanette Strand
Dan and Anne Sullivan
TJ and Libby Sundgren
Eric and Brenda Swanson
Christopher Sweeney
Jodi Tetzlaff (IK)
Brian K. and Brenda M. Thompson
Todd Thrasher (IK)
Lisa Toftemark
Tom Douglas Catering & Events (IK)
Erin Torrone
Terry and Ronnie Tucker
Banks and Valerie Warden
Sally M. Weimer
John Weiss
Mark and Robin Whipple
Wild Provence Tours (IK)
Madeline Wong
Jeff and Cari Wyszynski

HONORARY GIFTS

IN HONOR

Advanced Labels Northwest: gift in honor of Stephan Martinez
Thomas and Georgina Bayley: gift in honor of Ian and Mathew McNiven
David and Cheryl Blair: gift in honor of Marla Kay Morrow
Mark Clippinger: gift in honor of Bruce and Sydney Ranney
Duane Locknane: gift in honor of Carol Heimkes
Michael and Sara Matarese: gift in honor of Ann and David Martin
Michael and Sara Matarese: gift in honor of Ann Martin's Birthday
Michael and Sara Matarese: gift in honor of David Martin's Birthday
Heather McDonald: gift in honor of David, Ann, and Michael Martin
Ronald and Patricia Nelson: gift in honor of Daniel Whipple and Michael Nelson
Linda Rossi: gift in honor of Kailey Peterson
Roy and Barbara Yates: gift in honor of Carol Heimkes

IN MEMORY

Deborah Birrane: gift in memory of Kate Lounsbury
David and Lorna Brown: gift in memory of Dr. William Hutchinson
Bill Crossetto: gift in memory of Dr. William Hutchinson
Vickie Fabre: 2 gifts in memory of Ross Ella Giles
The Haba Family: gift in memory of Margiet van Haaren
Sherry Haba: gift in memory of Gene Haba
Helen Hagopian: gift in memory of Fred Sommer
Elizabeth Howie: gift in memory of Robert Vollertsen Howie, Sr.
The Scheetz Family: gift in memory of Elizabeth M. Scheetz
Doris Stevens: gift in memory of Frank C. Stevens
Marcy Walsh: gift in memory of John Walsh

* Indicates former or current PNDRI Trustee

** Indicates PNDRI Staff

(IK) Indicates donation includes in-kind gift

Please consider including PNDRI in your estate plans. For more information, contact Norma Fuentes, Chief Development Officer at nfuentes@pndri.org or (206) 568-1459.

